Buona Pasqua

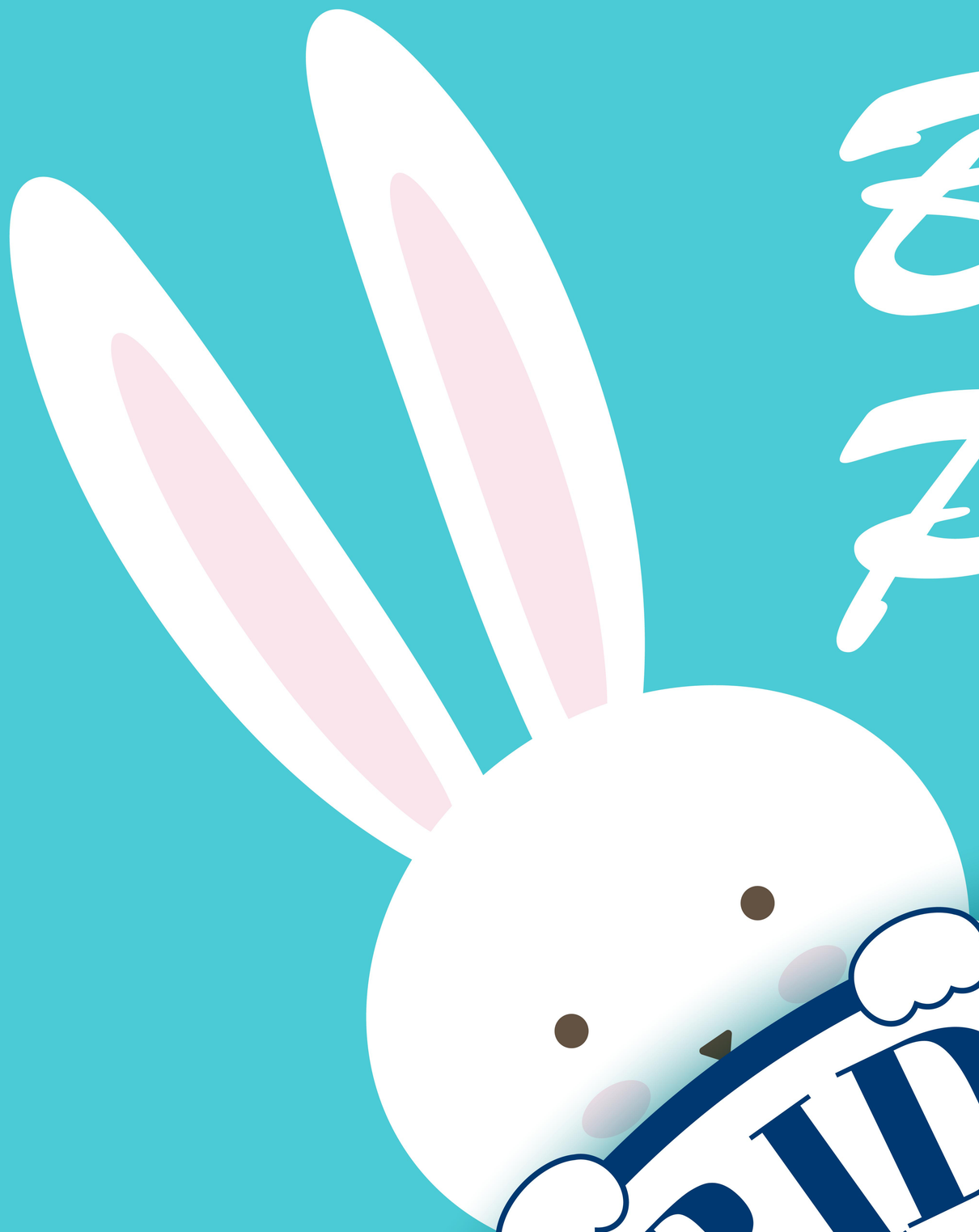

MERIDIANA